

COST

Domain Committee "MPNS"

COST Action TD1007

Start Date 27/04/2011

Bimodal PET-MRI molecular imaging technologies and applications for in vivo monitoring of disease and biological processes

MONITORING PROGRESS REPORT

Reporting Period: from 27/04/2011 to 31/05/2013

This Report is presented to the relevant Domain Committee.
It contains three parts:

- I. Management Report** prepared by the COST Office/Grant Holder
- II. Scientific Report** prepared by the Chair of the Management Committee of the Action
- III. Previous versions of the Scientific Report;** i.e., part II of past reporting periods

The report is a "cumulative" report, i.e. it is updated annually and covers the entire period of the Action.

Confidentiality: the documents will be made available to the public via the COST Action web page except for chapter II.D. *Self evaluation.*

Based on the monitoring results, the COST Office will decide on the following year's budget allocation.

Executive summary (max.250 words): The TD1007 Action aims to create a framework in which researchers involved in the development of PET/MRI equipment, bimodal probes and related applications can share and increase knowledge and information. In the second year of its implementation the Action: i) has increased from 20 to 22 member countries, ii) the participants in the five WGs have been increased and more than 80 scientists participate actively, iii) 1 MC - Joint WG meeting has taken place, iv) the first International PSMR Conference on PET/MRI that was initiated by the Action has been established as an international event; the 2nd PSMR attracted ~185 world experts, v) the proceedings of the conference will be published again in NIMA, following peer review, vi) a 2nd workshop for ESRs was organized during PSMR and supported 19 ESRs to attend this event, vii) 21 STSMs were successfully carried out, viii) two additional Working Group meetings have been organized in London and Athens, ix) Two large FP7-Health Innovation projects have been funded with active participation of Action members and with a total budget of 12M€, x) one Marie Curie IEF for Dr. Liliana Caldeira was funded, xi) Two Action newsletters were published, xii) a PET/MR workshop was organized in Athens in February 2013 and a PET/MR session in the European Molecular Imaging Society meeting in May 2013.

I. Management Report prepared by the COST Office/Grant Holder



I.A. COST Action Fact Sheet

• **COST Action TD1007** - Bimodal PET-MRI molecular imaging technologies and applications for in vivo monitoring of disease and biological processes

• **Domain** MPNS

• **Action details:**

CSO Approval: 02/12/2010

End date: 27/04/2011

Entry into force: 20/01/2011

Extension: 26/04/2015

• **Objectives** (from DB as in About COST)

The main objective of the Action is to create a framework in which researchers involved in the development of PET/MRI equipment, bimodal probes and related applications can share and increase knowledge and information. To achieve this aim the primary objectives of the Action are:

1) To bridge the gap between detector and tracer developers, demonstrate the benefits of novel techniques understand end users needs and gather feedback from them, to improve services.

2) To extensively study new detector materials and optimized geometries that will improve the performance of existing PET/MRI systems and allow the construction of new more efficient.

3) To design, develop and evaluate bimodal contrast agents and nanoparticles with attractive biological applications in diagnosis and therapy.

4) To systems cost, by improving detectors components and overall architecture.

5) To explore new imaging acquisition and processing methods and protocols.

6) To identify how existing technologies are likely to change either in their operating characteristics or in novel ways, the applications in which they are likely to be used, what impact these would have and on what time scale.

• **Parties:** list of countries and date of acceptance

Austria 20/04/2012	Greece 20/01/2011	Poland 04/03/2011
Belgium 07/06/2011	Hungary 17/02/2011	Portugal 05/05/2011
Bulgaria 19/03/2012	Iceland (date)	Romania (date)
Croatia 30/03/2012	Ireland (date)	Serbia 30/05/2012
Cyprus 27/09/2011	Israel (date)	Slovakia (date)
Czech Rep. 23/01/2013	Italy 20/01/2011	Slovenia (date)
Denmark 08/06/2011	Latvia (date)	Spain 20/01/2011
Estonia (date)	Lithuania 03/06/2013	Sweden 10/05/2011
Finland (date)	Luxembourg (date)	Switzerland 19/03/2012
FYR of Macedonia (date)	Malta (date)	Turkey (date)
France 11/02/2011	Netherlands 04/05/2011	United Kingdom 20/01/2011
Germany 20/01/2011	Norway 05/05/2011	

• **Intentions to accept:** list of countries and date

None at the moment

Other participants:

None at the moment

Chair: Prof. George Loudos,
Technological Educational Institute of
Athens, Ag. Spiridonos 20,
Egaleo, 12210, Athens, Greece, +30 210
5385302, gloudos@teiath.gr

DC Rapporteur: Prof. Ivan Nedkov,
Institute of Electronics, Bulgarian
Academy of Sciences, 72, Tzarigradsko
Chaussee, 1784, Sofia, Bulgaria, +359
887 430 271, nedkovivan@yahoo.co.uk

Science Officer: Dr Dr Mafalda
Quintas, Mafalda.Quintas@cost.eu

Administrative Officer: Milena
Stoyanova, Milena.Stoyanova@cost.eu

Action Web site: <http://www.pet-mri.eu>

Grant Holder Representative: Ms.
Theodora Christopoulou,
thchristopoulou@gmail.com

• **Working Groups** (*list of WGs and names and affiliations of participants*)

The Action has 5 Working Groups:

- WG1: Hardware Group
- WG2: Software Group
- WG3: Bimodal Tracers Group
- WG4: Preclinical Applications Group
- WG5: Clinical Applications Group

More specifically:

WG1: Hardware Group (Leader: Prof. Alberto Del Guerra, IT)

Name	Country	Status in Action	e-mail	address
Pavlov Borislav	Bulgaria	MC member	Borislav.Pavlov@cern.ch	Department of Atomic Physics, Sofia University St. Kliment Ohridski, 5 James Bourchier Blvd., Sofia 1164, Bulgaria, http://atomic.phys.uni-sofia.bg/department-of-atomic-physics
Bosnar Damir	Croatia	MC member	bosnar@phy.hr	Department of Physics, Faculty of Science, University of Zagreb, Bijenicka 32, HR-10000 Zagreb, Tel. +385 1 460 5566, Fax. +385 1 468 0336, Web. www.phy.hr/~bosnar
Damianou Christakis	Cyprus	WG member	cdamianou@cytanet.com.cy	MEDSONIC LTD, Pontidos 6, Ayios Athanasios, 4103 Limassol, Tel. 0035799471977, Fax. 0035725755448
Pietrzyk Uwe	Germany	MC member	u.pietrzyk@fz-juelich.de	Research Center Juelich, Institute of Neurosciences and Medicine, INM-4, Leo- Brandt-Str., 52425 Juelich, Tel. +492461614763, Fax. +492461612
Herzog Hans	Germany	MC substitute member	h.herzog@fz-juelich.de	Forschunhszentrum Jülich GmbH, Leo Brandt Strasse, 52425 Juelich, Tel. +49 2461 61 5913, Fax. +49 2461 61 8310
Jon Shah	Germany	MC member	n.j.shah@fz-juelich.de	Forschunhszentrum Jülich GmbH, Leo Brandt Strasse, 52425 Juelich, Tel. +49 2461 61 5913, Fax. +49 2461 61 8310
Pichler Bernd	Germany	MC substitute member	Bernd.Pichler@med.uni-tuebingen.de	Department of Preclinical Imaging and Radiopharmacy, Clinic of Radiology, University of Tuebingen Roentgenweg 13, 72076 Tuebingen, Germany, Tel. +49 7071 29 83427
Loudos George	Greece	Chair	gloudos@teiath.gr	Department of Medical Instruments Technology, Technological Educational Institute of Athens, Ag. Spyridonos 28, Egaleo, 12210, Athens Greece, Tel: 00302105385376, 00306947233203, Fax: 00302105385302
Dr Emoke Lorincz	Hungary	MC member	lorincz@eik.bme.hu	Department of Atomic Physics, Budapest University of Technology and Economics, Budafoki ut 8., Budapest, Hungary, H-1111, Tel.: (36 1) 463 4204, Fax: (36 1) 463 4194, http://www.fat.bme.hu/EmokeLorincz

Hobor Sandor	Hungary	MC substitute member	sandor.hobor@mediso.hu	Mediso Medical Imaging Systems, Alsotorokvesz 14. H-1022 Budapest Hungary Telephone: +36-1-3993030, Telefax: +36-1-3993040
del Guerra Alberto	Italy	MC member, WG1 Leader	alberto.delguerra@df.unipi.it	University of Pisa, Department of Physics, Largo Bruno Pontecorvo 3, 56127 PISA, Italy, Tel. +390502214942, Fax. +390502214333
Piemonte Claudio	Italy	MC member	piemonte@fbk.eu	Fondazione Bruno Kessler, via Sommarive, 18, Povo, 38123 Trento, Italy, Tel. +39 0461 314428, Fax. +39 0461 314588
Schaart Dennis	Netherlands	MC member	D.R.Schaart@tudelft.nl	Delft University of Technology, Mekelweg 15, NL-2629 JB Delft, Netherlands, Tel. +31152783292
Moszynski Marek	Poland	MC member	marek@ipj.gov.pl	Soltan Institute for Nuclear Studies, Swierk, PL 05-400 Otwock, Poland, Tel. +48 22 718 0586, Fax. +48 22 779 3481
Materka Andrzej	Poland	MC substitute member	materka@p.lodz.pl	Institute of Electronics Technical University of Lodz, Wolczanska 211/215, 90-924 Lodz Poland Tel. +48 42 636 0065, Fax +48 42 636 2238
Lois Cristina	Spain	MC substitute member	cristina.lois@usc.es	Universidade de Santiago de Compostela, Colexio de San Xerome. Praza do Obradoiro, s/n., 15782 Santiago de Compostela, Spain, Tel. (+34)881813547
Llosa Gabriela	Spain	WG member	llosa@ific.uv.es	Instituto de Fisica Corpuscular (IFIC), Edificio Institutos de Investigacion, Ap. Correos 22085 E-46071 VALENCIA, Spain, Tel: +34 963543849
Santos Andres	Spain	WG member	andres@die.upm.es	Universidad Politécnica de Madrid, Address: ETSI de Telecomunicación - office C-227, Dpto. Ingeniería Electrónica, Ciudad Universitaria s/n, Madrid 28040, Spain, TEL.: +34 91 336 6827, FAX: +34 91 336 7323
Vaquero Juan José	Spain	WG member	juanjose.vaquero@uc3m.es	Departamento de Bioingeniería e Ingeniería Aeroespacial, Universidad Carlos III de Madrid, Avda. de la Universidad 30, 28911 Leganés - Madrid - España, Tel.: 91-624-9120 / 639 561 382
Charbon Edoardo	Switzerland	MC member	edoardo.charbon@epfl.ch	EPFL SCI STI EC, INF 135 (Bâtiment INF), Station 14, CH-1015 Lausanne, Tel: [+41 21 69] 36487,37528
Bruschini Claudio	Switzerland	MC substitute member	claudio.bruschini@epfl.ch	Laboratoire de microinformatique (LAMI), Ecole Polytechnique Fédérale de Lausanne (EPFL) IN-F Ecublens, CH-1015 LAUSANNE, Switzerland, Tel: +41 (0)21 69 33911
Lecoq Paul	Switzerland	WG member	Paul.Lecoq@cern.ch	CERN Dept: PH/CMA 1211-Geneva-Switzerland, Tel: +41 22 767 6558/ Mobile: +41 76 487 0268, Fax: +41 22 767 8930
Auffray Etienne	Switzerland	WG member	Etienne.Auffray@cern.ch	Department Ph_CMx, CERN, Route de Meyrin, 1211Geneva 23, Switzerland, Tel : + 41 22 767 5844, Fax : +41 22 767 8930

WG2: Software Group (Leader: Prof. Dimitris Visvikis, FR)

Name	Country	Status in Action	e-mail	address
Vandenberghe Stephaan	Belgium	MC member	Stefaan.Vandenberghe@UGent.be	Ghent University, IBITECH, UZ Gent, De Pintelaan 185, 9000 Gent, Tel. 003293325854
Nuyts Johan	Belgium	WG member	johan.nuyts@uz.kuleuven.be	K.U. Leuven, Department of Nuclear Medicine, U.Z. Leuven, Belgium
Christofides Stelios	Cyprus	MC member	cstelios@cytanet.com.cy	Nicosia General Hospital, 215 Old Nicosia Limassol Road, 2029 Nicosia

				Cyprus, Tel. +357 22 603136, Fax +357 22 603137
Visvikis Dimitris	France	MC member	dimitris@univ-brest.fr	LaTIM, INSERM U650, CHU Morvan, Bat 2 bis, 5 avenue Foch, 29600 Brest, Tel. 0033298018114, Fax. 0033298018124
Mathieu Hatt	France	MC substitute member	hatt@univ-brest.fr	INSERM U650 LaTIM, CHU Morvan, 5 avenue Foch, 29609 Brest, Tel. +33 2 98 01 81 11, Fax. +33 2 98 01 81 24
Pietrzyk Uwe	Germany	MC member	u.pietrzyk@fz-juelich.de	Research Center Juelich, Institute of Neurosciences and Medicine, INM-4, Leo-Brandt-Str., 52425 Juelich, Tel. +492461614763, Fax. +492461612
Strzelecki Michal	Poland	MC member	michal.strzelecki@p.lodz.pl	Technical University of Lodz, Wolczanska 211/215, 94-255 Lodz, Poland, Tel. +48426312631, Fax +48426362238
Almeida Pedro	Portugal	MC member	p.dinis.almeida@gmail.com	Universidade de Lisboa, Faculdade de Ciências, Instituto de Biofísica e Engenharia Biomédica (IBEB), Portugal
Ferreira Nuno	Portugal	MC member	nuno@ibili.uc.pt	IBILI, Azinhaga de Santa Comba - Celas, 3000-548 Coimbra, Portugal, Tel. +351 917930863
Culibrk Dubravko	Serbia	MC member	alef.tau@gmail.com	Dept. of Industrial Engineering and Management, University of Novi Sad, Trg Dositeja Obradovica 6, 21000 Novi Sad, Serbia, Tel: +381(21) 485-2169, Cell: +381(63) 10-28-269
Romero Luciano	Spain	MC substitute member	luciano.romero@ciemat.es	CIEMAT, Avd Complutense 22, 28040 Madrid, Spain, Tel. 34913466557
Kontaxakis George	Spain	WG member	gkont@die.upm.es	Universidad Politécnica de Madrid, ETSI Telecomunicación, IEL, Av. Complutense 30, Ciudad Universitaria, 28040 Madrid, Spain, Tel. +34913367366, ext. 4253, Fax. +34913367323
Hutton Brian	UK	WG member	brian.hutton@uclh.nhs.uk	Metabolism and Experimental Therapeutics, 02073809392, UCL Division of Medicine, Institute of Nuclear Medicine, level 5 UCH, 235 Euston Road, London
Tsoumpas Charalampos	United Kingdom	MC member	charalampos.tsoumpas@kcl.ac.uk	King's College London, The Rayne Institute, 4th floor Lambeth Wing, St. Thomas' Hospital Campus, Westminster Bridge Road, SE1 7EH London, United Kingdom, Tel. +447969571090, Fax. +442076200790

WG3: Bimodal Tracers Group (Leader: Dr. Rafael Torres Martin de Rosales, UK)

Name	Country	Status in Action	e-mail	address
Robert Muller	Belgium	WG member	robert.muller@umons.ac.be	Faculty of Medicine and Pharmacy, Department of Organic and Biomedical Chemistry, Center for Microscopy and Molecular Imaging – CMMI, University of Mons, Belgium
Yves Gossuin	Belgium	WG member	yves.gossuin@umons.ac.be	Biological Physics Department, UMONS, Belgium
Lecommandoux Sebastian	France	MC member	lecommandoux@enscbp.fr	Laboratoire de Chimie des Polymères Organiques, ENSCBP, 16 Avenue Pey Berland, 33607 PESSAC, Tel. 0540002241, Fax. 0540008487
Sandre Olivier	France	MC substitute member	osandre@enscbp.fr	LCPO, UMR5629 Université de Bordeaux / CNRS / IPB, ENSCBP, 16 avenue Pey Berland, 33607 PESSAC cedex, Tel. +33540003695, Fax. +33540008487
Allard Michele	France	WG member	michele.allard@chu-bordeaux2.fr	INCIA UMR-CNRS 5287, Université de Bordeaux2- EPHE, Service de Médecine

			bordeaux.fr	Nucléaire, Hôpital Pellegrin-CHU de Bordeaux, Place Amélie Raba Léon, 33076 Bordeaux, Tel : 00 33 5 56 79 55 40
Barré Louisa	France	WG member	barre@cyceron.fr	CEA-DSV-I2BM- CI-NAPS- LDM TEP, UMR 6232, Groupe de Développements Méthodologiques en TEP, Cyceron- Bd H Becquerel - 14074 Caen, Tél 0231470224 Fax 0231470275
Franck Denat	France	WG member	Franck.Denat@u-bourgogne.fr	MENRT, Burea+E21u : E-R17, +E45, Téléphone 1 : +33 (0)3 80 39 61 15, Téléphone 2 : +33 (0)3 80 39 61 17 (FAX)
Frédéric BOSCHETTI	France	WG member	fboschetti@chematech-mdt.com	Faculté des Sciences Mirande, 9 Avenue Alain Savary, 21000 Dijon, France, info@chematech-mdt.com, TEL: +33 (0)3 80 39 61 10, FAX +33 (0)3 80 39 61 17
Olivier Tillement	France	WG member	olivier.tillement@univ-lyon1.fr	UCBL, Lyon, France, Téléphone : 04 72 4 312 00
Pascal Dumy	France	WG member	pascal.dumy@ujf-grenoble.fr	UMR CNRS-UJF 5250, ICMG FR-2607 Université Joseph Fourier - Grenoble 1, 570, rue de la chimie, BP 53, 38041 GRENOBLE Cedex 9 - France, Tel : 04 56 52 08 01, Fax : 04 56 52 08 03
Raphael Tripier	France	WG member	raphael.tripier@univ-brest.fr	UMR CNRS 6521, DPT Chimie, UFR Sciences, Bureaus C129 – 6 avenue, V. Le Gorgeu – CS 93837, 29238, Brest CEDEX 3, Tel: +33 0298016138
Coenen Heinz	Germany	WG member	h.h.coenen@web.de	Forschungszentrum Juelich GmbH, 52425 Juelich
Bakandritsos Aristides	Greece	WG member	abakan@upatras.gr	Materials Science Dept., School of Natural Sciences, University of Patras, Rio, Patras, 26504, Greece, Tel: +30 2610 969383
Balatsos Nikos	Greece	MC member	balatsos@bio.uth.gr	University of Thessaly, Department of Biochemistry and Biotechnology, Ploutonos 26, Larissa 41 221, Phone: 2410 565 278
Bouziotis Penelope	Greece	WG member	bouzioti@rrp.demokritos.gr	National Center for Scientific Research "Demokritos", Neapoleos & Patriarchou Grigoriou, 153 10 Athens, Greece Phone: (+30) 210 650 3683, Fax: (+30) 210 652 2661
Rimantas Vaisnoras	Lithuania	MC member	rimantas.vaisnoras@vpu.lt	Liquid crystals laboratory, Rimas Vaisnoras, Liquid Crystals Laboratory Lithuanian University of Educational Sciences, Studentu st. 39, LT08106, Vilnius, Lithuania, +37052750604, www.skl.vpu.lt
Djanashvili Kristina	Netherlands	MC substitute member	K.Djanashvili@tudelft.nl	Delft University of Technology, Julianalaan 136, 2628 BL Delft, Netherlands, Tel. 31152785092
Gonzalez Nieves	Netherlands	WG3 member	Nieves.Gonzalez@feyeccon.com	Leeghwaterstraat 44, 2628CA Delft (NL), Tel +31 15 2785498 skype: nieves-at-feyecon, www.feyecon.com.
Paulo António	Portugal	WG member	apaulo@itn.pt	Instituto Tecnológico Nuclear, Tel. 00-351-21 994 61 96, Fax 00-351-21 994 61 85
Frias Juan	Spain	WG member		Universidad de Valencia, Instituto de Ciencia Molecular (ICMol), Unidad de Química Supramolecular (Despacho 1.10.5), Edificio de Institutos de Paterna, Catedrático José Beltrán, 2, 46980, Paterna, España, P.O. Box 22085, 46071 Valencia, Tel. +34963544403, Fax. +34963543274
Haldin Christer	Sweden	Vice Chair	Christer.Haldin@ki.se	Karolinska Institutet, Department of Clinical Neuroscience, Karolinska Hospital, R5:02, SE-171 76 Stockholm, Sweden, Tel. +46 8 517 726 78, Fax. +46 8 517 717 53
Renata Madru	Sweden	WG member	Renata.Madru@med.lu.se	Dept. of Medical Radiation Physics, Clinical Sciences, Lund University Skåne University Hospital, Lund, Barngatan 2B, SE-221 85 Lund.

Torres Martin de Rosales Rafael	United Kingdom	MC member	rafael.torres@kcl.ac.uk	King's College London, Division of Imaging Sciences & Biomedical Engineering, SE1 7EH London, United Kingdom, Tel. 00442071888376
---------------------------------	----------------	-----------	--	---

WG4: Preclinical Application Group (Leader: Dr. Carlos Zaragoza, SP)

Name	Country	Status in Action	e-mail	address
Damianou Christakis	Cyprus	WG member	cdamianou@cytanet.com.cy	MEDSONIC LTD, Pontidos 6, Ayios Athanasios, 4103 Limassol, Tel. 0035799471977, Fax. 0035725755448
Stødkilde-Jørgensen Hans	Danemark	WG member	hsj@MR.AU.DK	The MR Research Centre, Aarhus University Hospital, DK - 8200 Aarhus N, Denmark Phone: +45 8949 5253, mobile: +45 2338 2055, Fax: +45 8949 6004
Hammers Alexander	France	WG member	alexander.hammers@fondation-neurodis.org	Functional Neuroimaging, Neurodis Foundation, http://www.fondation-neurodis.org/ CERMEP – Imagerie du Vivant, Hôpital Neurologique Pierre Wertheimer, 59 Boulevard Pinel, 69003 Lyon, France, Telephone +33-(0)4-72 68 86 34, Fax +33-(0)4-72 68 86 10
Nicolas Costes	France	WG4 member	costes@cermep.fr	CNRS - Centre national de la recherche scientifique, 3, rue Michel-Ange, 75794 Paris cedex 16 - France, Phone : +33 1 44 96 40 00 - Fax : +33 1 44 96 53 90
Loudos George	Greece	Chair	gloudos@teiath.gr	Department of Medical Instruments Technology, Technological Educational Institute of Athens, Ag. Spyridonos 28, Egaleo, 12210, Athens Greece, Tel: 00302105385376, 00306947233203, Fax: 00302105385302
Kagadis George	Greece	MC member	gkagad@gmail.com	University of Patras, School of Medicine, Department of Medical Physics, 26504 Rion, Tel. +302610969146, Fax. +302610969166
Karnabatidis Dimitris	Greece	MC substitute member	karnaby@upatras.gr	University of Patras, School of Medicine, Department of Radiology, GR 265 04 Rion, Greece, Tel. +302613603218, Fax. +302613603218
Anagnostopoulos Konstantinos	Greece	WG member	cdanagnostopoulos@bioacademy.gr	Nuclear Medicine Division, Clinical Research Center, Biomedical Research Foundation Academy Of Athens, 4 Soranou Ephessiou St., 115 27 Athens, Greece, T: +30 210 65 97 502, +30 210 65 97 067, F: +30 210 65 97 789
Hobor Sandor	Hungary	MC substitute member	sandor.hobor@mediso.hu	Mediso Medical Imaging Systems, Alsotorkovesz 14. H-1022 Budapest Hungary Telephone: +36-1-3993030, Telefax: +36-1-3993040
Mathe Domokos	Hungary	MC member	domokos.mathe@cromedresearch.com	CROMed Research Ltd. Baross u. 91-95, H-1047 Budapest, Hungary, Tel. +3614591500#60238
Lammertsma Adriaan	Netherlands	MC member	aa.lammertsma@vumc.nl	VU University Medical Center, De Boelelaan 1117, 1007 MB Amsterdam, Netherlands, Tel. +31204444214, Fax. +31204443090
Frits Thorsen	Norway	MC substitute member	Frits.Thorsen@biomed.uib.no	Institutt for biomedisin, Molecular Imaging Center (MIC), Universitetet i Bergen, Postboks 7800, 5020 Bergen Tel. +47 55586272, Fax. +47 55586360
Zaragoza Carlos	Spain	MC member	czaragoza@cnic.es	CNIC, Melchor Fernandez Almagro 3, 28029 Madrid, Spain, Tel. 34914531200
Balazs Gulyas	Sweden	MC substitute member	Balazs.Gulyas@ki.se	Karolinska Institute, 17176 Stockholm, Stockholm, Sweden, Tel. 0046851770910

WG5: Clinical Applications Group (Leader: Prof. Sybille Ziegler, DE)

Name	Country	Status in Action	e-mail	address
Thomas Byer	Austria	MC member	thomas.beyer@meduniwien.ac.at	Medical University Vienna, Center for Medical Physics and Biomedical Engineering General Hospital Vienna, 4L, Waehringer Guertel 18-20, A-1090 Vienna, Austria Tel: +43 1 40400 3989, Fax: +43 1 40400 3988
Højgaard Liselotte	Denmark	WG member	lottepet@rh.dk	University of Copenhagen, Medical Imaging. Technical University Denmark, Department of Clinical Physiology, Nuclear medicine & PET, Rigshospitalet, KF 4011, Blegdamsvej 9, DK 2100 Copenhagen Ø, Denmark, phone +45 3545 4215 or +45 3545 1792 PA Vibeke Rønn +45 3545 4012
Visvikis Dimitris	France	MC member	dimitris@univ-brest.fr	LaTIM, INSERM U650, CHU Morvan, Bat 2 bis, 5 avenue Foch, 29600 Brest, Tel. 0033298018114, Fax. 0033298018124
Mueller Stefan	Germany	WG member	stefan.mueller@uni-due.de	
Bockisch Andreas	Germany	WG member	andreas.bockisch@uni-due.de	
Hartung Verena	Germany	WG member	verena.hartung@uk-essen.de	
Ziegler Sibylle	Germany	MC member	sibylle.ziegler@tum.de	Klinikum rechts der Isar, Nuklearmedizin TUM, Ismaninger Str. 22, 81675 München, Tel. +498941404579
Kagadis George	Greece	MC member	gkagad@gmail.com	University of Patras, School of Medicine, Department of Medical Physics 26504 Rion, Tel. +302610969146, Fax. +302610969166
Lammertsma Adriaan	Netherlands	MC member	aa.lammertsma@vumc.nl	VU University Medical Center, De Boelelaan 1117, 1007 MB Amsterdam, Netherlands, Tel. +31204444214, Fax. +31204443090
Renate Gruner	Norway	MC member	renate@fmri.no	Haukeland University Hospital, Dept of Radiology, 5021 Bergen, Norway, Tel. 004748110677
Gaspar Delso	Switzerland	WG member	GasparDelso@ge.com	Universitätsspital Zürich, Nuklearmedizin, CH-8091 Zürich, Switzerland, Tel. +41 791 286 405
Hutton Brian	UK	WG member	brian.hutton@uclh.nhs.uk	Metabolism and Experimental Therapeutics, 02073809392, UCL Division of Medicine, Institute of Nuclear Medicine, level 5 UCH, 235 Euston Road, London
Torres Martin de Rosales Rafael	United Kingdom	MC member	rafael.torres@kcl.ac.uk	King's College London, Division of Imaging Sciences & Biomedical Engineering, SE1 7EH London, United Kingdom, Tel. 00442071888376
Tsoumpas Charalampos	United Kingdom	MC member	charalampos.tsoumpas@kcl.ac.uk	King's College London, The Rayne Institute, 4th floor Lambeth Wing, St. Thomas' Hospital Campus, Westminster Bridge Road, SE1 7EH London, United Kingdom, Tel. +447969571090, Fax. +442076200790

It is noted that some Action members participate in more than one Working Groups. Effort has been made to keep the primary interest of most members, according to their active participation during the first Year of the Action.

I.B. Management Committee member list

Name	Country	E-mail
Prof. Thomas Beyer	Austria	thomas.beyer@meduniwien.ac.at
Prof. Stefaan Vandenberghe	Belgium	Stefaan.Vandenberghe@UGent.be
Prof. Leandar Litov	Bulgaria	leandar.litov@cern.ch
Mr Damir Bosnar	Croatia	bosnar@phy.hr
Ms Selma Supek	Croatia	
Dr Christakis Damianou	Cyprus	cdamianou@cytanet.com.cy
Dr Stelios Christofides	Cyprus	cstelios@cytanet.com.cy
Prof. Petr Hermann	Czech Republic	petrh@natur.cuni.cz
Prof. Liselotte Hojgaard	Denmark	lottepet@rh.dk
Prof. Sebastien Lecommandoux	France	lecommandoux@enscpb.fr
Dr Dimitris Visvikis	France	dimitris@univ-brest.fr
Prof. Uwe Pietrzyk	Germany	u.pietrzyk@fz-juelich.de
Prof. Sibylle Ziegler	Germany	sibylle.ziegler@tum.de
Prof. George Kagadis	Greece	gkagad@gmail.com
Dr Nikolaos Balatsos	Greece	balatsos@bio.uth.gr
Dr Domokos Mathe	Hungary	domokos.mathe@cromedresearch.com
Prof. Alberto Del Guerra	Italy	alberto.delguerra@df.unipi.it
Dr Claudio Piemonte	Italy	piemonte@fbk.eu
Dr Dennis Schaart	Netherlands	D.R.Schaart@tudelft.nl
Prof. Adriaan A. Lammertsma	Netherlands	aa.lammertsma@vumc.nl
Prof. Renate Gruner	Norway	renate@fmri.no
Prof. Marek Moszynski	Poland	marek@ipj.gov.pl
Dr Michal Strzelecki	Poland	michal.strzelecki@p.lodz.pl
Prof. Nuno Ferreira	Portugal	nuno@ibili.uc.pt
Prof. Pedro Almeida	Portugal	p.dinis.almeida@gmail.com
Prof. Dubravko Culibrk	Serbia	alef.tau@gmail.com
Prof. Georgios Kontaxakis	Spain	gkont@die.upm.es
Dr Carlos Zaragoza	Spain	czaragoza@cnic.es
Prof. Christer Halldin	Sweden	Christer.Halldin@ki.se
Prof. Edoardo Charbon	Switzerland	edoardo.charbon@epfl.ch
Dr Gaspar Delso	Switzerland	GasparDelso@ge.co
Dr Charalampos Tsoumpas	United Kingdom	charalampos.tsoumpas@kcl.ac.uk
Dr Rafael Torres Martin De Rosales	United Kingdom	rafael.torres@kcl.ac.uk

Begona Lavin	15/02/2013 - 24/02/2013	From ES to UK						1200	
Sebastian Furst	24/02/2013 - 01/03/2013	From DE to UK						840	
Sophie Poty	04/03/2013 - 15/03/2013	From FR to UK						1380	
Kotasidis Fotios	23/03/2013 - 07/04/2013	From CH to UK						1500	
Alessandro Ferri	07/04/2013 - 19/04/2013	From IT to PL						1400	
Charalampos Tsoumpas	11/04/2013 - 18/04/2013	From UK to DE						900	
Andras Anderla	19/05/2013 - 31/05/2013	From RS to CH						1980	
Charalampos Tsoumpas	27/05/2013 - 31/05/2013	From UK to EL						750	
									41,156.00

Workshops

Title	Date		Place					Cost	Total
	From	To							
1 st ESR Workshop on PET/MR: Who is who!	28/05/2012	28/05/2012	Elba (IT)					8146.42	
1 st Hellenic Workshop on PET/MRI	23/02/2013	23/02/2013	Athens (EL)					5,170.00	
2 nd ESR Workshop on PET/MR	06/05/2012	07/05/2012	Aachne (DE)					13227.95	
PET/MR workshop in ESMI meeting	27/05/2013	27/05/2013	Italy (IT)					1,485.82	
									28,030.19

General Support Grants

Beneficiary	Date							Cost	Total
									0

Schools

Title	Date	Place						Cost	Total
									0

Dissemination

Title	Date	Place						Cost	Total
Website	02/06/2011 - 31/05/2011	Athens (EL)						2000	
NIMA proceedings								6000	
Website	02/06/2011 - 31/05/2011	Athens (EL)						4000	
									12000

Others

Title	Date	Place						Cost	Total
Bank Transfer expenses for Year 1								1001.00	
Bank Transfer expenses for Year 2								1254.00	
									2255.00

Action Total : 196,480.02

II. Scientific Report prepared by the Chair of the Management Committee of the Action, describing results achieved during the Action operation in this period, in no more than 3 pages (the report is “cumulative”). All items listed in Sections A, B, and C, below, must be addressed.

Additional documentation such as extended scientific reports, proceedings of workshops, seminars or conferences may be provided separately as an annex to this report, and should be referenced in the report.

II.A. Innovative networking

II.A.1. Innovative knowledge resulting from COST networking through the Action. (Specific examples of Results vs. Objectives)

During the first year and in terms of the running STSMs original results have been produced. The most important results were:

- i) The development of dual-IR sequences for imaging cardiovascular disease and mainly myocardial scar and vessel walls (Kings College, UK and Aarhus University, DK)
- ii) Development of a PET/MRI tracer for amyloid plaques imaging in Alzheimer Disease (CBM Orléans -Université Tours INSERM - Cyceron Caen, FR and Karolinska Institute SE)

During the second year and in terms of the now running STSMs and direct collaboration between Action participants the most important results were:

- i) The validation of scintillator arrays coupled to the new generation of Digital SiPMs and analog SiPMs. Such studies have been carried out by different groups: (TEIA, EL and Delft, NL) ; (FBK , IT and NCNR, PL) ; (IFIC, ES and TUM, DE)
- ii) Implementation and assessment of new MR based attenuation and motion correction for PET/MR. Action members have taken advantage of the availability of simultaneous PET/MRI systems. (KCL, UK and TUM, DE) ; (KCL, UK and Geneva, CH) ; (KUL, BE and UCL, UK)
- iii) Several groups have joined efforts to develop new PET/MR probes and bimodal tracers. It has been possible to image for the first time such probes on PET/MR systems. (KCL, UK and Karolinska, SE) ; (Hull, UK and Brest, FR) ; (Bourgogne, FR and Hull, UK)
- iv) Several combined PET/MR studies in animal models have been carried out in Karolinska PET/MR system, which has become an imaging center for the Action. (CNIC, ES and KCL, UK) ; (Karolinska, SE and KCL, UK)

II.A.2. Significant scientific breakthroughs as part of the COST Action. (Specific examples)

The Action includes the most important keyplayers in PET/MR in Europe. It is rather important that 2 FP7 projects have been funded, which aim to develop new PET/MR systems for brain imaging. It is likely that those projects will have a significant impact, if properly carried out. In addition the Action conference on PET/MR has been established as an international event and the 2nd PSMR increased its participants from 150 to 185.

II.A.3. Tangible medium term socio-economic impacts achieved or expected. (Specific examples)

No term socio-economic impacts achieved for the first two years.

II.A.4. Spin off of new EC RTD Framework Programme proposals/projects. (List)

In Year 1 a number of FP7 Two Marie Curie ITN networks were proposed but not funded.

- i) Marie Curie ITN network on PET/MR: “Advanced Technologies for Hybrid molecular Imaging using INnovAtive PET/MR Systems” (grade 88,4 and will be resubmitted)
- ii) Marie Curie ITN network on multimodal imaging of angiogenesis: “ANGIONet” (grade 70,6 and will be carefully revised and resubmitted)

In Year 2, two FP7-Health Innovation projects were approved. These projects have a strong Action contribution as well as strong industrial involvement.

- i) TRIMAGE with budget 6M€. The main objective of the project is the construction of a PET/MR/EEG prototype for schizophrenia. The project has 11 partners and 4 of them are COST members including Chair, WG1 leader and WG5 leader.

ii) MindView with budget ~5.54M€. The main objective of the project is the construction of a PET insert MR compatible for Parkinson disease. The project has 3 COST members including Vice Chair and WG2 leader.

In addition a Marie Curie IEF project was submitted and approved for Dr. Liliana Caldeira in order to carry out post doctoral research from University of Lisbon to Forschungszentrum Jülich. Dr Caldeira has participated in STSMs and is the ESRs representative in the MC. Her research will last for 4 years and will focus on the dynamic PET/MR - Innovative reconstruction approaches to simultaneously acquired data

More FP7 projects were submitted with the participation of the Action members, with most of them being at the Marie Curie calls (IAPP, IRSES).

II.A.5. Spin off of new National Programme proposals/projects. (List)

For National Projects were proposed and requested official Action's support:

- i) CheMI Labex project, coordinated by Professor Franck Denat from the Institute of Molecular Chemistry of the University of Bourgogne, ICMUB, Dijon, (FR).
- ii) SPAD-MRI project submitted to Swiss Secretariat for Education and Research Mr. François Powolny from Institute Ecole Polytechnique Fédérale de Lausanne (CH)
- iii) "Dynamic PET/MR - Innovative reconstruction approaches to simultaneously acquired data" project, submitted to Fundação de Ciência e Tecnologia by Ms. Liliana Caldeira from the Institute of Biophysics and Biomedical Engineering (PT).
- iv) HyperGnostic project, submitted by Prof. George Loudos from Technological Educational Institute of Athens, (EL).
- v) "Multimodal image derived input function for quantitative PET studies", coordinated by Dr Miguel Patrício from the Institute for Biomedical Imaging and Life Sciences (IBILI) in Coimbra, Portugal
- vi) "Early Diagnosis and Simultaneous Cancer Treatment through Novel Imaging Modalities and Supramolecular Nanotheranostics", submitted by George Loudos to the General Secretariat of Research and Technology, Greece.
- vii) "Targeted therapy to diabetes microvasculature using magnetic nanoparticles loaded with thrombine", submitted by Prof. Dimitrios Karnabatidis to University of Patras.

II.B. Inter-disciplinary networking

II.B.1. Additional knowledge obtained from working with other disciplines within the COST framework. (Specific examples)

Through the interdisciplinary STSMs knowledge is exchanged among partners. Some examples are:

- i) STSM of Ms. Tsiapa (Patras, GR->Bordeaux, FR): The Greek group has experience in radiolabelling peptides and the French group in designing nanoparticles. The STSM allowed exchange of expertise in order to properly attach peptides on nanoparticles surface and radiolabel them.
- ii) STSM of Ms. Alkystis Phinikaridou (London, UK-> Aarhus, DK). Ms. Phinikaridou had experience in MRI of atherosclerosis in mice, rabbits and human coronary and carotid arteries and acquired knowledge in imaging vascular disease using bigger animals and PET/MR techniques.
- iii) STSM of Mr. Florin Tixier (Brest, FR->Zurich, CH): The French group had a strong experience in software processing, while the Swiss group hosts a clinical PET/MR/CT system. As a result, innovative work on the usefulness of new ¹⁸F-FDG PET image derived indices for patient's management in oncology, was carried out.
- iv) STSM of Mr. Rafael Torres (London, UK-> Karolinska, SE). Mr. Torres group has unique experience in the design of dual probes, while the Karolinska group hosts the first PET/MR imaging system. Thus original results were produced on the experimental evaluation of those probes in vivo.
- v) STSM of Ms Begona Lavin (CNIC, ES->KCL, UK). The group of Ms Lavin has expertise in the non-invasive detection of endothelial regeneration by Molecular Imaging, which was combined with the PET/MRI specific nanoprobe of KCL, in order to explore new means of endothelial regeneration.

II.B.2. Evaluation of whether the level of inter-disciplinarity is sufficient to potentially provide scientific impacts. (Specific examples)

Action participants cover a range of expertise in hardware and software experts and increased the contribution of tracer developers. The number of groups that host clinical PET/MR systems has increased and some of them will be invited to join Action WGs. The Action members, as well as their network of collaborations provide the means to design interdisciplinary projects among Action members. A good indication of this is the two FP7 projects that were funded and provide a framework of collaboration between hardware and software specialists, with clinicians and tracer developers. At the moment the Action continues its efforts to attract experts from the field of MRI.

II.B.3. Evaluation of whether the level of inter-disciplinarity is sufficient to potentially provide socio-economic impacts. (Specific examples)

While the most important scientific groups are part of the Action, in order to provide socio-economic impacts the participation of additional key players is required. During Year 1 the Action has considered this issue and planned to contact some important Associations to gain from their feedback and cooperation. During Year 2 the Action has contacted and organised a PET/MR workshop during the European Society of Molecular Imaging meeting in Torino (May 2013) and has announced a pre-conference Symposium during the Annual conference of European Association of Nuclear Medicine in Lyon (October 2013). In Year 3 more efforts will be made to exploit contacts with European Society of Radiology, as well as Brain, Cardiovascular and Oncological Societies. Their feedback and cooperation is important to coordinate scientific activities and achieve socioeconomic impact.

II.C. New networking

II.C.1. Additional new members joining the Action during its life.

In Year 1 eight new members have joined the Action: Austria (20/04/2012), Belgium (07/06/2011), Bulgaria (19/03/2012), Croatia (30/03/2012), Cyprus (27/09/2011), Denmark (08/06/2011), Serbia (30/05/2012), Switzerland (19/03/2012). In Year 2 two new members have joined: Czech Republic (23/01/2013) and Lithuania (03/06/2013).

II.C.2. Total number of individual participants involved in the Action work. (Number of participants. Give % of female and of Early Stage Researcher participants)

The number of Active participants is 79 people. This number includes persons that have participated in at least one Action meeting, workshop or STSM. Female participants represent $24/79=30,3\%$. ESRs (PhD students or MC/WG members obtained a PhD in less than 8 years) are $40/79=40,5\%$.

II.C.3. Involvement of Early Stage Researchers in the Action, in particular with respect to STSMs, networking activities, and Training Schools. In addition, justification should be provided if less than 4 STSMs were carried out during the year.

Up to Year 2 thirty (30) STSMs were carried out. Nine (9) were carried out in Year 1 and twenty one (21) in Year 2. The demand for STSMs continues to increase, since Action participants understand the value of this tool. A number of STSMs has already taken place during Year 3 and in total ~35 STSMs have taken place, since the beginning of the Action.

II.C.4. Involvement of researchers from outside of COST Countries. (Number of participants from non-COST Countries approved by the CSO. Give % of such participants from countries with reciprocal agreements. Specify their contribution)

At the moment the Action does not have involvement of researchers outside the Action. Dr. Roger Fulton from Australia had shown interest to join the Action, but this was not possible in the end due to some budget issues in funding Australia participation in COST. Prof. Stan Majewski from University of West Virginia participated in the last Action Conference and MC meeting as an invited speaker.

II.C.5. Advancement and promotion of scientific knowledge through publications and other outreach activities. (Number of publications and other outreach activities that resulted from COST networking through the Action. Complete list should be given in an annex)

The Action organizes a series of event to promote PET/MRI, bring researchers together and disseminate its outcomes.

- i) One Action Conference was organized in May 2012 that attracted ~150 participants world wide (PSMR2012, <http://psmr2012.df.unipi.it/>)
- ii) The second Action Conference was organized in May 2013 and attracted ~185 participants world wide (PSMR2013, http://www.fz-juelich.de/conferences/psmr2013/EN/Home/home_node.html)
- iii) 60 articles from PSMR'12 were revised and published in Nuclear Instruments and Methods in Physics Research A in autumn 2012 (Annex I) and more than 20 articles will result from the 2nd Action Conference PSMR'13, which are at the moment under peer review.
- iv) At the moment three journal publications and two conference posters acknowledges COST. The list of publications is updated, since all Action participants have been requested to update their publication status.
- iv) Four Action Newsletters have been published and are available on Action website. (Annex II)

II.C.6. Activities and projects with COST network colleagues.

Besides the 30 STSMs, several Action members have initiated or continue cooperation including exchange of small detector components and validation of new bimodal tracers. Some examples are:

- i) Testing and validation of [64Cu](DTCCBP)2-Endorem as a bimodal PET-MRI probe (KCL, UK – Karolinska, SE - Cromed/Mediso, HU)
- ii) Testing and validation Gd-L-Biotin and Ga-68-L-Biotin as bimodal probes for tissue pH measurement (Uppsala/Karolinska, SE - TD1004)
- iii) Evaluation of pixilated scintillators on Digital SiPMs (TEIA, EL – TUD, NL)
- iv) Imaging enzyme inhibitors of RNAases (Univ. Thessaly/Demokritos, EL – LaTIM, FR)
- v) Measurement of pH with PET/MR (Karolinska, SE - TD1004 – KCL, UK)
- vi) Optimization of scintillators/SiPM coupling (Univ. Pisa, IT – TEI Athens, EL)
- vii) Metal artifact correction (Novisad, RS – Zurich, CH)
- viii) Availability of an open data set for PET/MR exams, which was initiated from KCL, UK and included the collaboration of other Action members. This database is available in <http://www.isd.kcl.ac.uk/pet-mri/simulated-data/>

II.C.7. The capacity of the Action members to raise research funds.

Several proposals, with the participation of COST members have been submitted on international and national level and they are reported in II.A.4 and II.A.5. The Action during Year 2 succeeded in attracting 2 FP7 Health Innovation projects with an overall budget of 12M€. Since Both projects have a strong Action involvement and one of them (TRIMAGE) was inspired by the Action and is committed to support and continue the Action PET/MR conference, until 2018. The Action has a strong interest in both projects and will support them in terms of scientific consultancy, as well as through Action means such as STSMs. Finally, the successful application of Dr. Liliana Caldeira (ERS representative in MC) will provide the means to a very promising young researcher, to carry out his postdoctoral Research in Juelich, as well as inspire other ESRs, to follow this example.

III. Previous scientific report(s)

This is the second Scientific Report submitted to COST Office and it is a follow up of Year 1 report.

III.1 Report from Period 27/04/2011 to 31/05/2012

II.A. Innovative networking

II.A.1. Innovative knowledge resulting from COST networking through the Action. (Specific examples of Results vs. Objectives)

During the first year and in terms of the now running STSMs original results have been produced. The most important results are:

- i) The development of dual-IR sequences for imaging cardiovascular disease and mainly myocardial scar and vessel walls (Kings College, UK and Aarhus University, DK)
- ii) Development of a PET/MRI tracer for amyloid plaques imaging in Alzheimer Disease (CBM Orléans -Université Tours INSERM - Cyceron Caen, FR and Karolinska Institute SE)
- iii) Physical validation of Mediso's nanoScan PET-MR (Karolinska Institute SE and CROmed, HU)
- iv) Biological validation of the PET-MRI scanner (Karolinska Institute SE and CROmed, HU)

II.A.2. Significant scientific breakthroughs as part of the COST Action. (Specific examples)

No significant scientific breakthroughs for the first year. However, the establishment and successful organization of the first PET/MR conference (PSMR 2012), which will continue as an annual event, is considered as an important scientific outcome of the Action.

II.A.3. Tangible medium term socio-economic impacts achieved or expected. (Specific examples)

No term socio-economic impacts achieved for the first year.

II.A.4. Spin off of new EC RTD Framework Programme proposals/projects. (List)

Two Marie Curie ITN networks were proposed in the first year, while more FP7 projects are under preparation.

- i) Marie Curie ITN network on PET/MR: "Advanced Technologies for Hybrid molecular Imaging using INNovActive PET/MR Systems" (grade 88,4 and will be resubmitted)
- ii) Marie Curie ITN network on multimodal imaging of angiogenesis: "ANGIONet" (grade 70,6 and will be carefully revised and resubmitted)

II.A.5. Spin off of new National Programme proposals/projects. (List)

For National Projects were proposed and requested official Action's support:

- i) CheMI Labex project, coordinated by Professor Franck Denat from the Institute of Molecular Chemistry of the University of Bourgogne, ICMUB, Dijon, (FR).
- ii) SPAD-MRI project submitted to Swiss Secretariat for Education and Research Mr. François Powolny from Institute Ecole Polytechnique Fédérale de Lausanne (CH)
- iii) "Dynamic PET/MR - Innovative reconstruction approaches to simultaneously acquired data" project, submitted to Fundação de Ciência e Tecnologia by Ms. Liliana Caldeira from the Institute of Biophysics and Biomedical Engineering (PT).
- iv) HyperGnostic project, submitted by Prof. George Loudos from Technological Educational Institute of Athens, (EL).

II.B. Inter-disciplinary networking

II.B.1. Additional knowledge obtained from working with other disciplines within the COST framework. (Specific examples)

Through the interdisciplinary STSMs knowledge is exchanged among partners. Some examples are:

- i) STSM of Ms. Tsiapa (Patras, GR->Bordeaux, FR): The Greek group has experience in radiolabelling peptides and the French group in designing nanoparticles. The STSM allowed

exchange of expertise in order to properly attach peptides on nanoparticles surface and radiolabel them.

ii) STSM of Ms. Alkystis Phinikaridou (London, UK-> Aarhus, DK). Ms. Phinikaridou had experience in MRI of atherosclerosis in mice, rabbits and human coronary and carotid arteries and acquired knowledge in imaging vascular disease using bigger animals and PET/MR techniques.

II.B.2. Evaluation of whether the level of inter-disciplinarity is sufficient to potentially provide scientific impacts. (Specific examples)

Action participants cover a range of expertise in hardware and software experts as well as tracer developers. Most of existing preclinical and clinical PET/MR systems belong to Action participants. This allows the set up of interdisciplinary projects among Action members that are likely to have scientific impact. At the moment the Action makes effort to attract experts from the field of MRI and identify new groups that host new commercial PET/MR human scanners.

II.B.3. Evaluation of whether the level of inter-disciplinarity is sufficient to potentially provide socio-economic impacts. (Specific examples)

While the most important scientific groups are part of the Action, in order to provide socio-economic impacts the participation of additional key players is required. The Action has considered this issue and in Year 2 it is planned to contact some important Associations, including European Association of Nuclear Medicine, European Society of Radiology, as well as Brain, Cardiovascular and Oncological Societies on European and National level. Their feedback and cooperation is important to coordinate scientific activities and achieve socioeconomic impact.

II.C. New networking

II.C.1. Additional new members joining the Action during its life.

Eight new members have joined the Action since its initiation: Austria (20/04/2012), Belgium (07/06/2011), Bulgaria (19/03/2012), Croatia (30/03/2012), Cyprus (27/09/2011), Denmark (08/06/2011), Serbia (30/05/2012), Switzerland (19/03/2012).

II.C.2. Total number of individual participants involved in the Action work. (Number of participants. Give % of female and of Early Stage Researcher participants)

The number of Active participants is 63 people. This number includes persons that have participated in at least one Action meeting, workshop or STSM. Female participants represent $16/62=25,8\%$. ESRs (PhD students or MC/WG members obtained a PhD in less than 8 years) are $22/62=35,5\%$. The Chair of the Action was (till the end of May 2012) an ESR.

II.C.3. Involvement of Early Stage Researchers in the Action, in particular with respect to STSMs, networking activities, and Training Schools. In addition, justification should be provided if less than 4 STSMs were carried out during the year.

In Year 1 eight STSMs were carried out. The first one started on Month 7 and the demand for more STSMs has been rapidly growing, which shows that Action participants understand the value of this tool.

II.C.4. Involvement of researchers from outside of COST Countries. (Number of participants from non-COST Countries approved by the CSO. Give % of such participants from countries with reciprocal agreements. Specify their contribution)

The Action is in contact with Australia and Dr. Roger Fulton. However, the participation of Australia was not possible due to a budget limitation in 2011 and the procedure for its participation has been re-initiated.

II.C.5. Advancement and promotion of scientific knowledge through publications and other outreach activities. (Number of publications and other outreach activities that resulted from COST networking through the Action. Complete list should be given in an annex)

i) One Action Conference was organized that attracted ~150 participants world wide (PSMR2012, <http://psmr2012.df.unipi.it/>)

ii) Approximately 60 articles are under revision and will be published in Nuclear Instruments and Methods in Physics Research A in autumn 2012 (Annex I)

iii) At the moment only one conference poster acknowledges COST, but the results of recent STSMs and other common collaborations have provided the material for joint publications.

iv) Two Action Newsletters have been published and are available on Action website. (Annex II)

II.C.6. Activities and projects with COST network colleagues.

Besides the 8 STSMs several Action members have initiated cooperation including exchange of small detector components and validation of new bimodal tracers. Some examples are:

- i) Testing and validation of $[^{64}\text{Cu}](\text{DTCBP})_2\text{-Endorem}$ as a bimodal PET-MRI probe (KCL, UK – Karolinska, SE - Cromed/Mediso, HU)
- ii) Testing and validation Gd-L-Biotin and Ga-68-L-Biotin as bimodal probes for tissue pH measurement (Uppsala/Karolinska, SE - TD1004)
- iii) Optimization of scintillators/SiPM coupling (Univ. Pisa, IT – TEI Athens, EL)
- iv) Imaging enzyme inhibitors of RNAases (Univ. Thessaly/Demokritos, EL – LaTIM, FR)

An important project which has been initiated by Kings College (UK) and is in cooperation with several Action groups is the preparation of an open data set for PET/MR exams, which will be made available by the Action and will be ready in Year 2.

II.C.7. The capacity of the Action members to raise research funds.

Several proposals, with the participation of COST members have been submitted on international and national level and they are reported in II.A.4 and II.A.5. It is highlighted that the ITN PET/MR network has been initiated by WG1 and WG2 and aims to attract resources for 13 PhD students who will work on the hardware and software aspects of the Action. The very good rating (88,4) and positive reviewers' comments encourage the Action to resubmit it.

ANNEX I

PSMR 2012: PET/MR and SPECT/MR: New Paradigms for Combined Modalities in Molecular Imaging Conference

Book of Abstracts

26-30 May, 2012
PSMR 2012

**PET/MR and SPECT/MR: New Paradigms
for Combined Modalities in Molecular Imaging**
Hotel Hermitage La Biodola, Isola d'Elba - Italy

Conference chairs
Alberto Del Guerra, Italy
Hans Herzog, Germany
George Loudos, Greece

International Advisory Committee
Paul Marsden, UK
Stefan Vanderberghe, Belgium
Simon Cherry, USA
Sybille Ziegler, Germany
Dimitris Veksikis, France
Benjamin Tsui, USA
Hidehiro Iida, Japan
Jon Shah, Germany
Silvio Aime, Italy
Osman Ratib, Switzerland

Local Organizing Committee
e-mail: psmr2012@df.unipi.it
Department of Physics and INFN, Pisa,
Nicola Belcari
Maria Giuseppina Bisogni
Alberto Del Guerra
Lucia Lilli

<http://psmr2012.df.unipi.it>

UNIVERSITÀ DI PISA
INFN
JÜLICH

PSMR 2013 / 4th Jülich MR-PET Workshop

May 6-8, 2013
Forschungszentrum Jülich, Germany



Conference Chairs

Jon Shah
Alberto del Guerra
George Loudos

Information: www.mr-pet-juelich.de

Contact: mr-pet@fz-juelich.de



UNIVERSITÀ DI PISA



Local Organizing Committee

H.H. Coenen
H. Herzog
F. Mottaghy
U. Pietrzyk
K. Ziemons

International Advisory Committee

G. Antoch	R. T. M. de Rosales
S. Cherry	J. van den Hoff
C. Halldin	D. Visikis
H. Iida	C. Zaragoza
S. Majewski	S. Ziegler
B. Pichler	

1st Hellenic PET/MR workshop



1st Hellenic Workshop on PET/MRI “Sharing experience with experts” Saturday 23 February 2013, 09:30 - 14:30

Venue:

Hotel Amalia, Athens, Greece
Amalias Avenue 10, Athens, 106 57, Greece.
Tel: +30.210.3237300, Fax: +30.210.3237309

Main Organizer

Assistant Professor George Loudos
Department of Medical Instruments Technology
Technological Educational Institute of Athens
Ag. Spyridonos 28, 122 10, Egaleo, Athens, Greece
Tel.: 00302105385376,
Email: gloudos@teiath.gr

Contact Person

Ms. Theodora Christopoulou
Department of Medical Instruments Technology
Technological Educational Institute of Athens
Ag. Spyridonos 28, 122 10, Egaleo, Athens, Greece
Tel.: 00302105385376,
Email: thchristopoulou@gmail.com

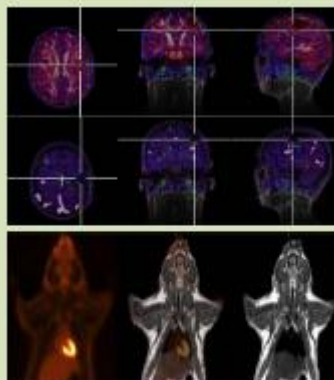

Free Registration

To facilitate workshop organization please send an e-mail to thchristopoulou@gmail.com including your contact details, institution and expertise.

Short Description

The workshop is organized by the Department of Medical Instruments Technology, Technological Educational Institute of Athens and the COST Action TD1007 “Bimodal PET-MRI molecular imaging technologies and applications for in vivo monitoring of disease and biological processes”. It will include a number of invited talks that cover all aspects of the emerging field of PET/MRI. The main goal of the Workshop is to allow the interaction between Greek academics, researchers, technicians, clinicians and students and foreign experts, already working in the field of PET/MRI. Already confirmed speakers are:

- Prof. Brian Hutton: “Issues and opportunities for simultaneous PET/MRI”, University College London, UK
- Dr. Gaspar Delso: “PET/MR and PET/CT-MR Research at the University Hospital of Zürich”, University Hospital of Zürich, CH.
- Prof. Dimitris Vtsvikts: “Challenges in quantitative PET/MR imaging”, University of Brest, France.
- Prof. Uwe Pietrzyk: “Development of Hybrid Brain-Imaging - From the very Beginnings till the Introduction of PET/MRI”, Forschungszentrum Jülich GmbH, DE.
- Dr. Dennis Schaart: “Digital detector technology for fully simultaneous PET/MRI”, Delft University of Technology, NL.
- Dr. Giancarlo Sportelli: “Acquisition electronics and dedicated PET/MRI systems” University of Pisa, IT.
- Dr. Liliana Caldeira: “PET Image Reconstruction using MRI-based Information”, Universidade de Lisboa, PT.
- Dr. Charelamos Tsoumpes: “Recent Advances in Simultaneous PET-MRI Imaging at King’s College London”, King’s College London, UK.

For more info please visit: www.pet-mri.eu

ANNEX II

Action Newsletters